

APP NO. 52/2-191
PART I
PART II
A.P. 1/17/2 D.P.

Planning Permit No. B/10947/1419/15/39
APPROVED
SUBJECT TO THE CONDITIONS IN THIS OFFICE LETTER.
No. 3/3052/81
FOR MEMBER SECRETARY
MADRAS METROPOLITAN
DEVELOPMENT AUTHORITY
MADRAS - 400 008.

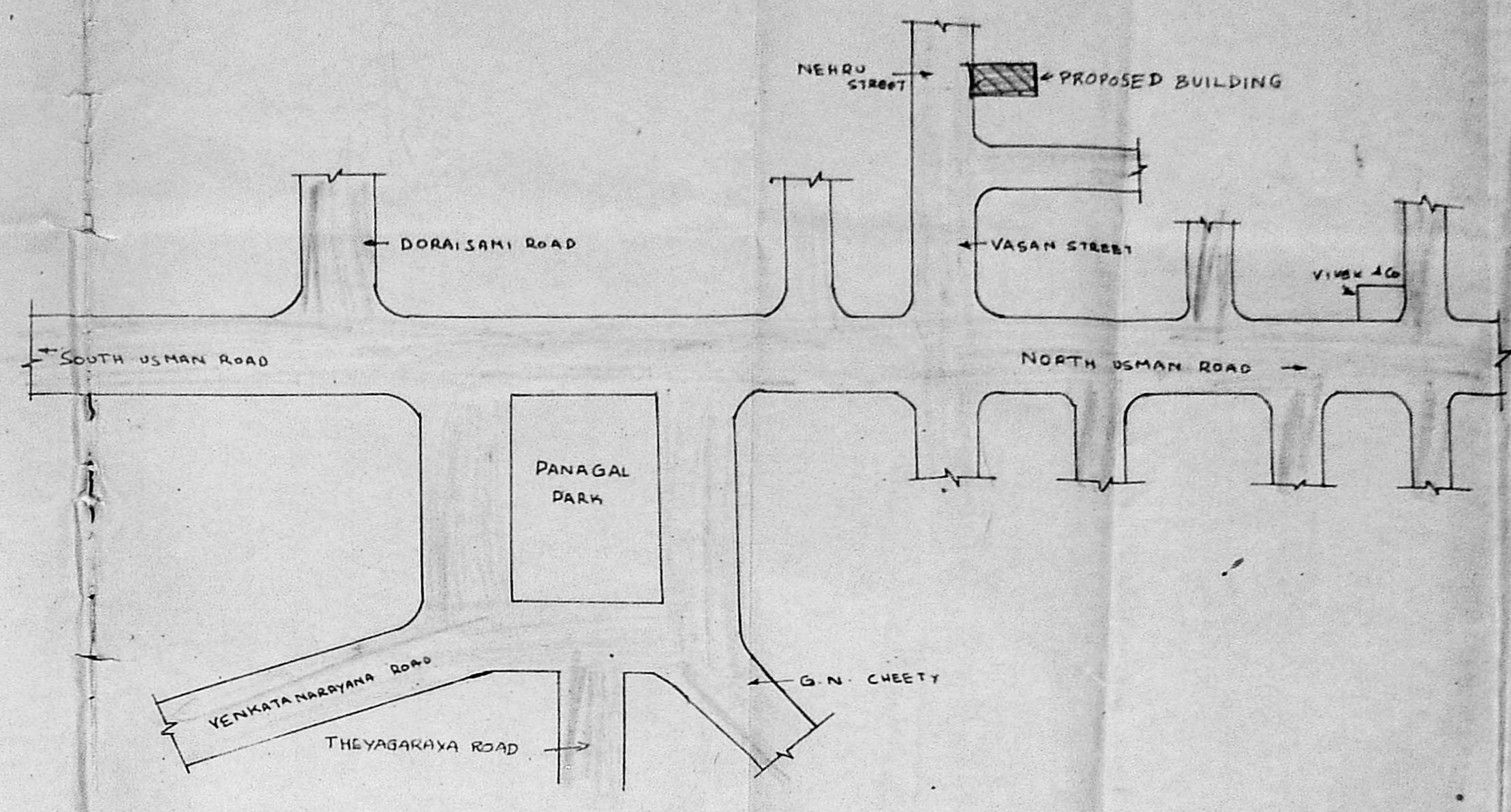
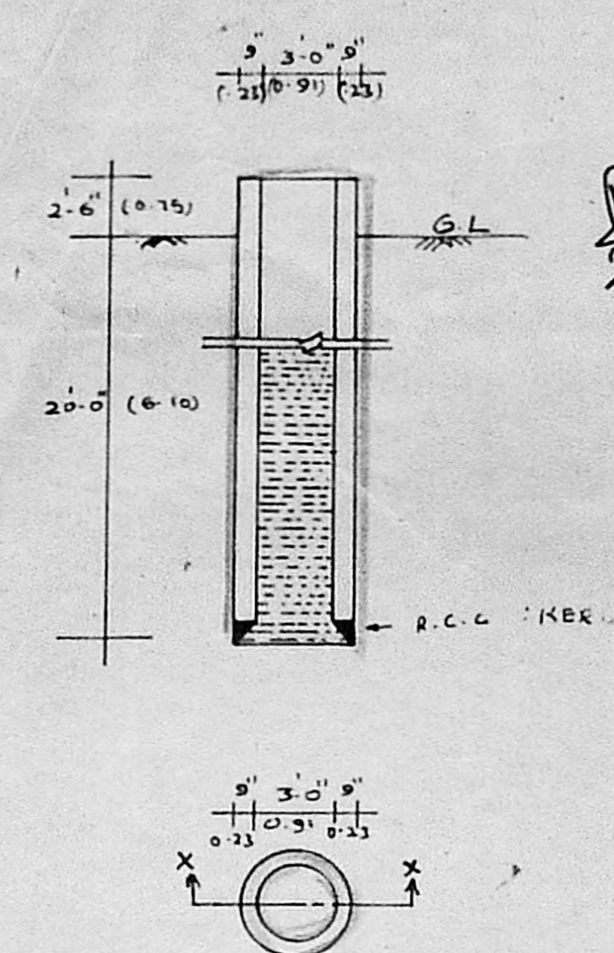

AREA	59 FT	59 M
GROUND FLOOR AREA	2234'6"	207.86
TYPICAL FLOOR AREA	2483'9"	231.05
TOTAL AREA	9685'9"	901.0
PLOT AREA	6578'6"	611.96

SCHEDULE OF JOINERY			
S.NO	TYPE	SIZE	DESCRIPTION
1	D	3'3" x 7'0" (0.98 x 2.1)	DOOR
2	D ₁	3'0" x 7'0" (0.91 x 2.1)	DOOR
3	D ₂	2'6" x 7'0" (0.76 x 2.1)	DOOR
4	W	4'0" x 4'2" (1.21 x 1.27)	WINDOW
5	W ₁	3'0" x 4'6" (0.91 x 1.37)	WINDOW
6	W ₂	7'0" x 4'6" (2.13 x 1.37)	WINDOW
7	V	2'0" x 2'0" (0.61 x 0.61)	VENTILATOR
8	V ₁	1'0" x 2'0" (0.30 x 0.61)	VENTILATOR

ARCHITECT SIGNATURE: J. Ramani
OWNER SIGNATURE: [Signature]
J. Ramani architect
MADRAS CORPORATION NO. 100
MADRAS NO. 64/84/879

SPECIFICATION
1. FOUNDATION IN R.C.C. FOOTING 2' x 2' THE LAYER THE MAIN WALLS OVER 6" THICK CONCRETE LAY OVER 6" THICK LAYER OF SAND.
2. SUPER STRUCTURE IN R.C.C. IN C.M. 15.
3. ROOF SLAB IN R.C.C. 12" THICK WITH GRILL WORK.
4. PLASTERING WALLS IN C.M. 15 IN INTERIOR & WEATHERING COURSE 1" THICK USING BRICK JOLLY CONCRETE IN LIME MORTAR WITH TWO LAYER OF PREPARED TILES.

LEGEND
PROPOSED SHOWN THUS [Symbol]
SEWER LINE SHOWN THUS [Symbol]
SITE BOUNDARY SHOWN THUS [Symbol]
ROAD SHOWN THUS [Symbol]

NO	BY	DESCRIPTION	DATE	NO
REVISIONS				
SCALE: 1" = 4' 0"		ISSUE OF PRINTS		
DEALT: A. SRINIVASAN.		DATE: 19.9.97		
CHECKED:				
DRG TITLE:				
CORPORATION DRAWING:				
PROJECT TITLE:				
PROPOSED BUILDING AT PLOT NO 10, NEHRU STREET, T. NAGAR, MADRAS-17.				
CLIENT:				
AMMANATH PROMOTERS.				
CONSULTANT:				
VISTARA ARCHITECTS AND INTERIOR DESIGNERS				
1322 18TH MAIN ROAD, ANNA NAGAR WEST, MS-40.				
JOB NO. DRG NO. REVISION				

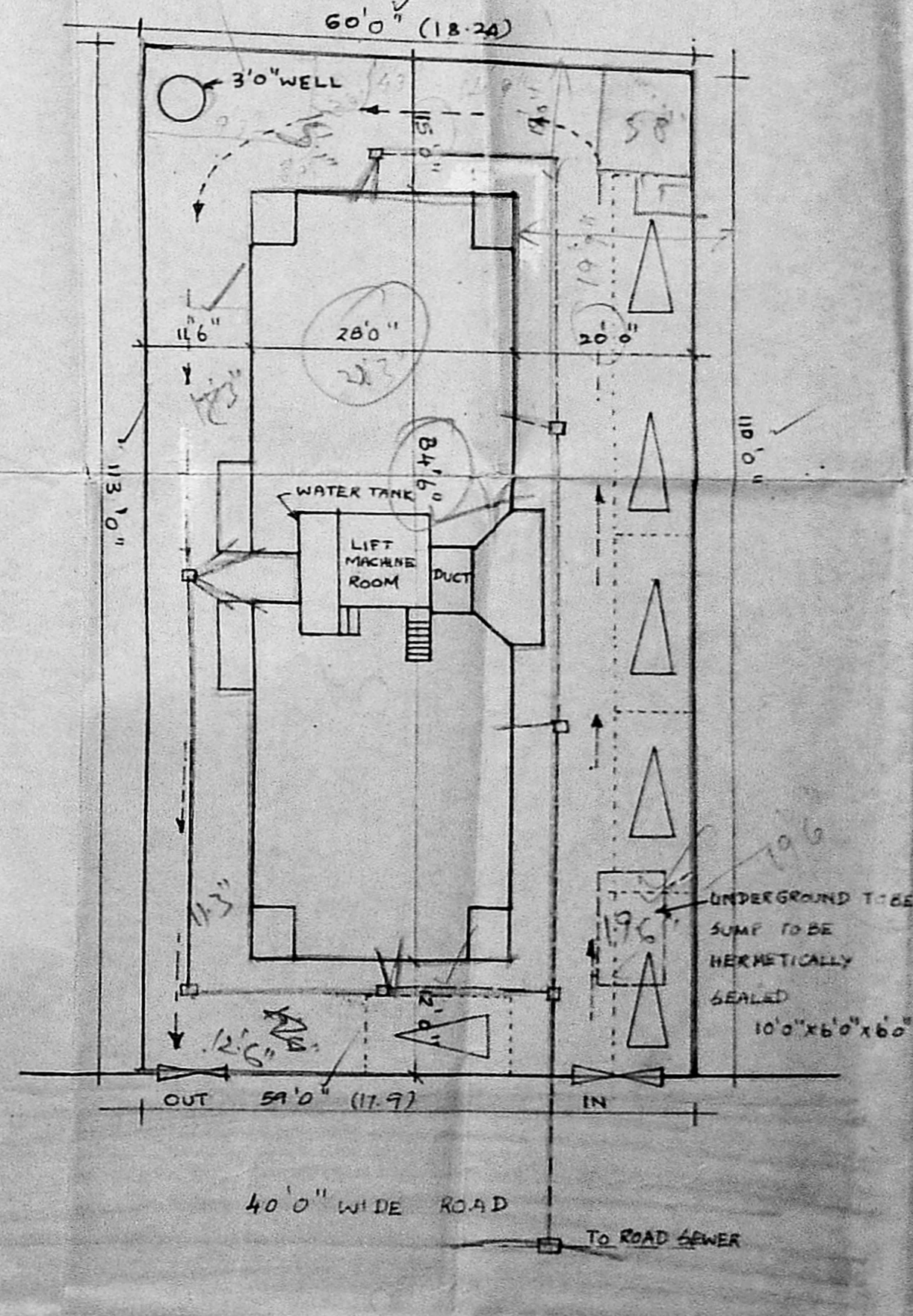
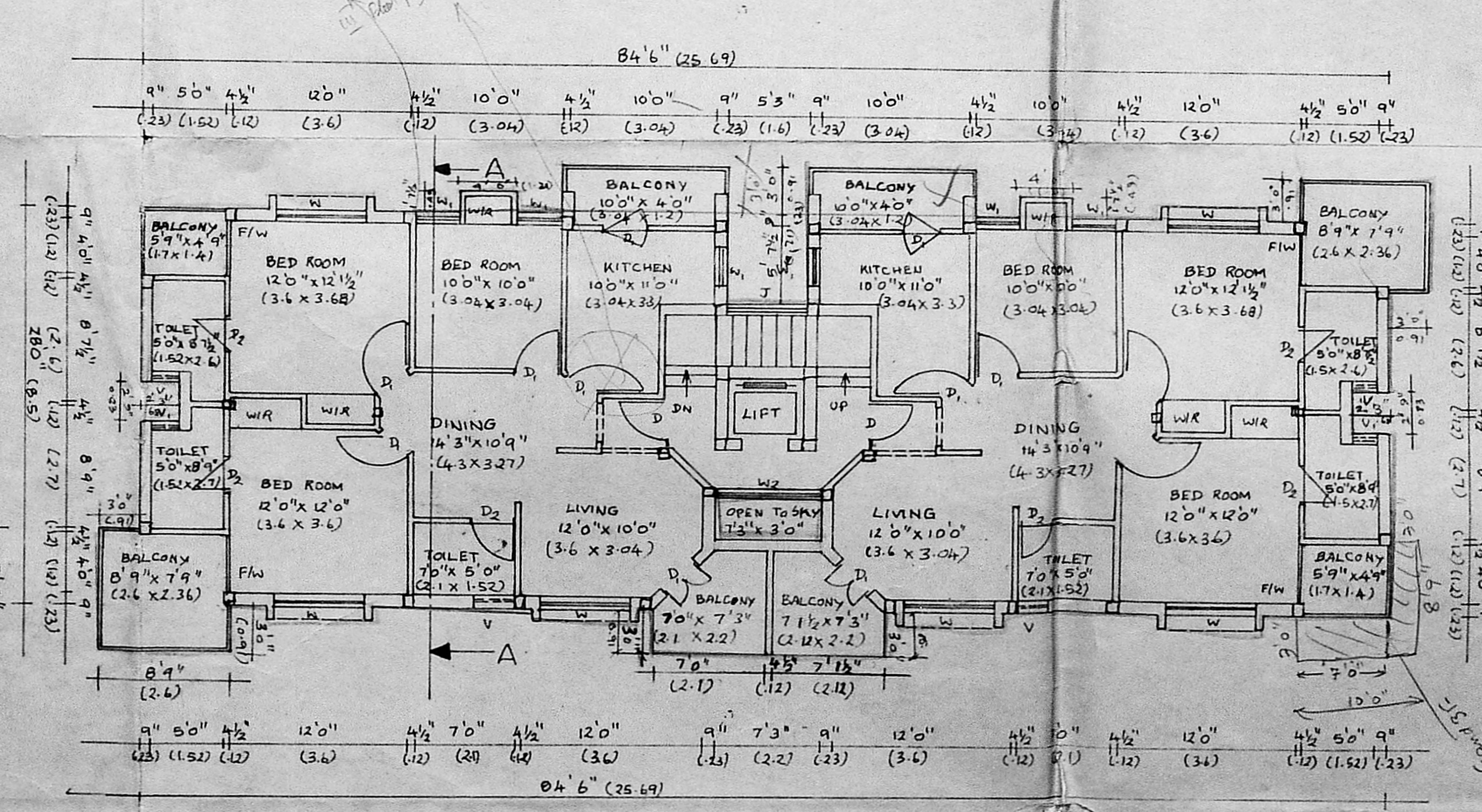
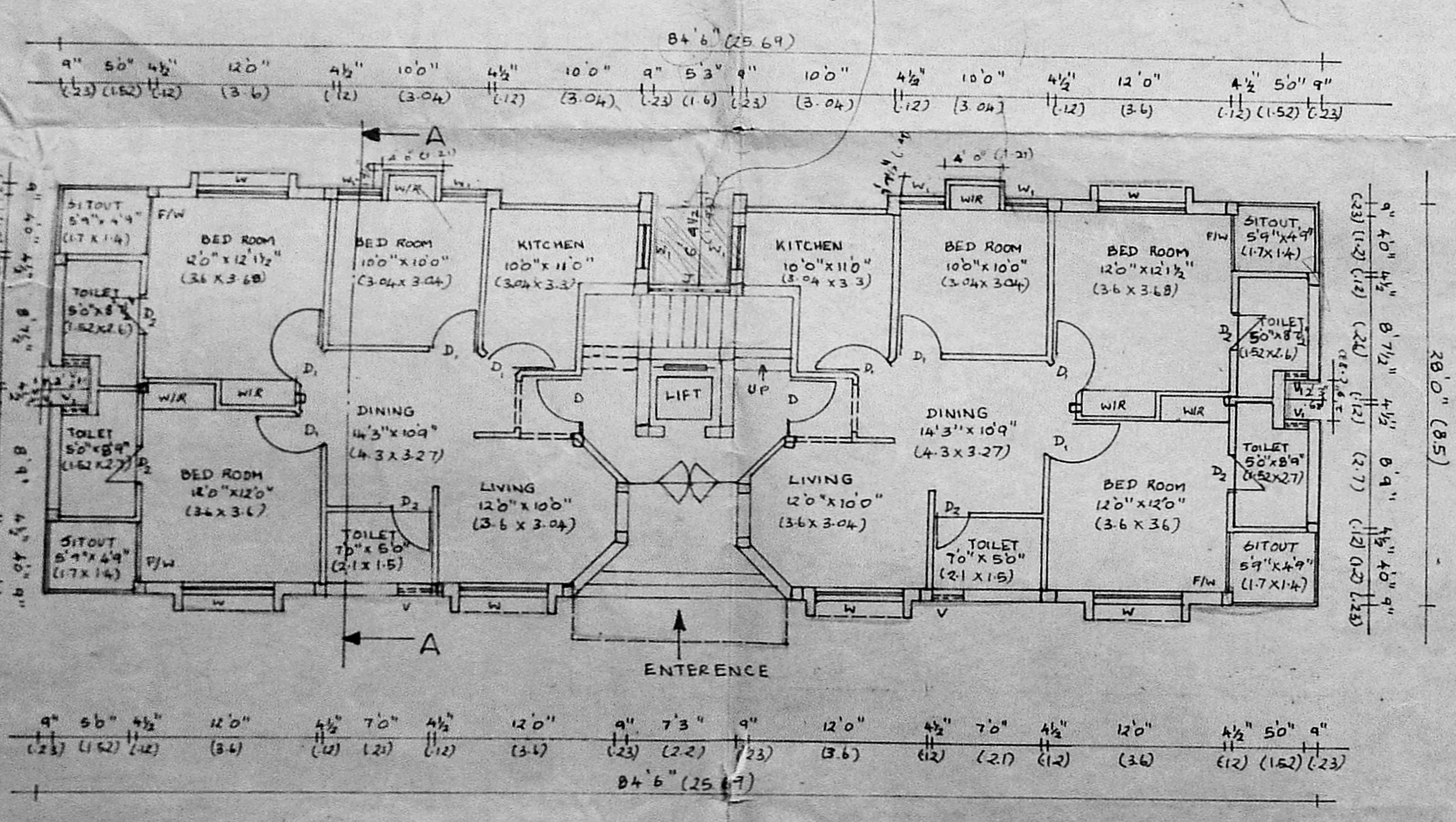
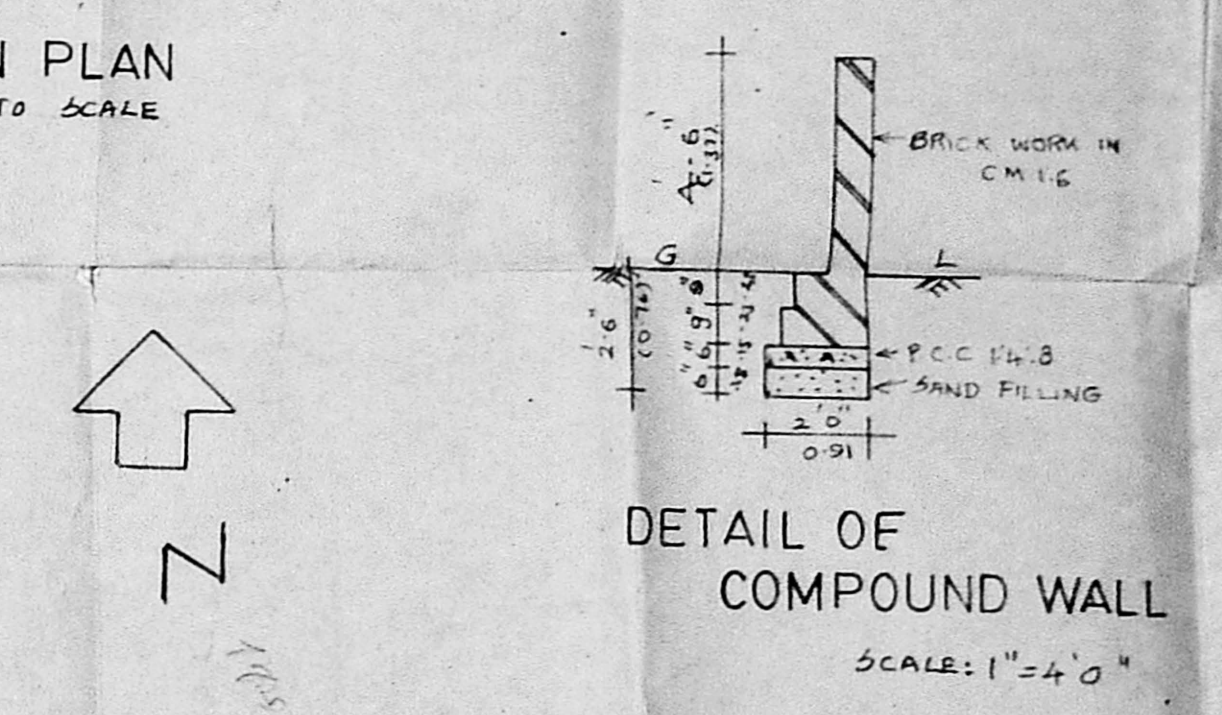
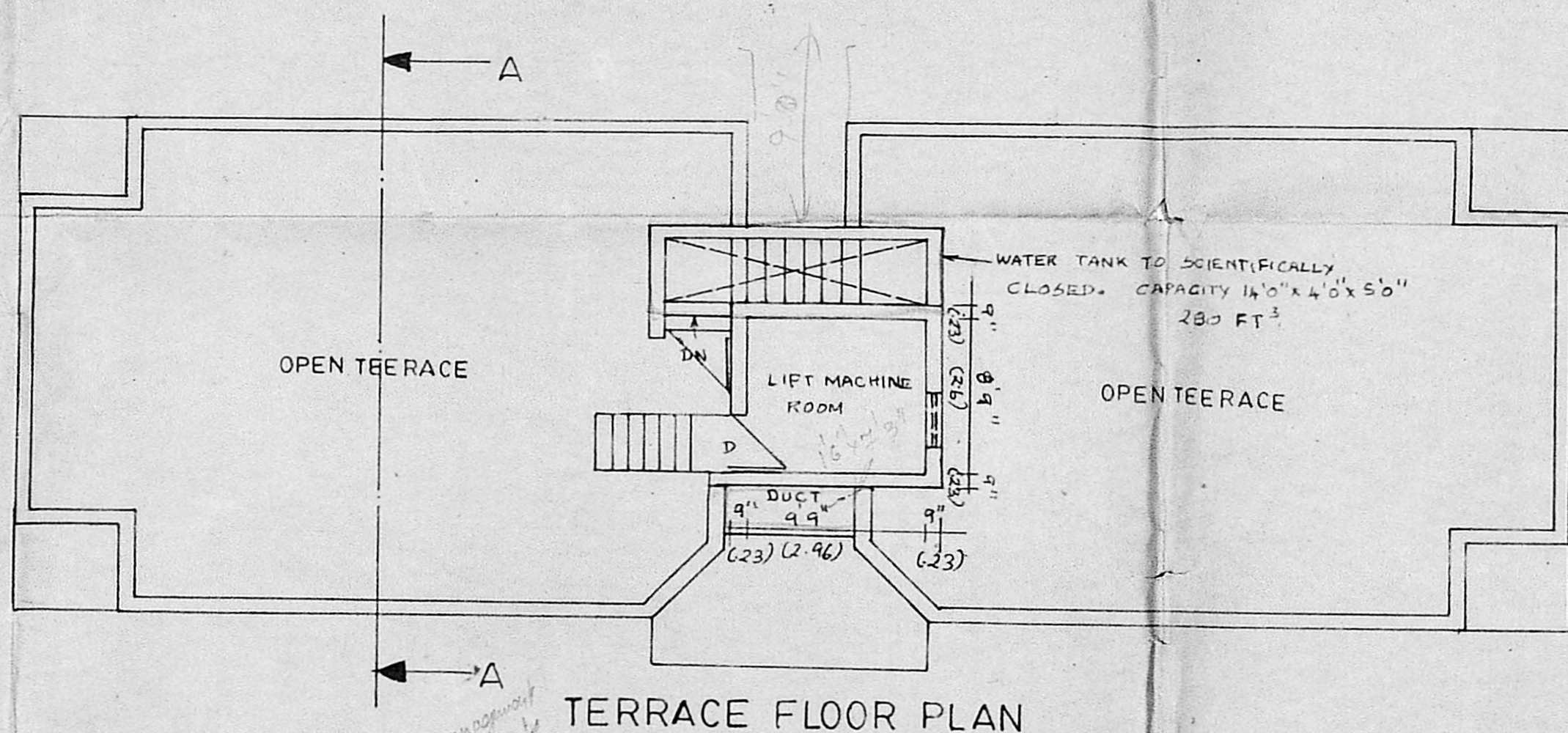
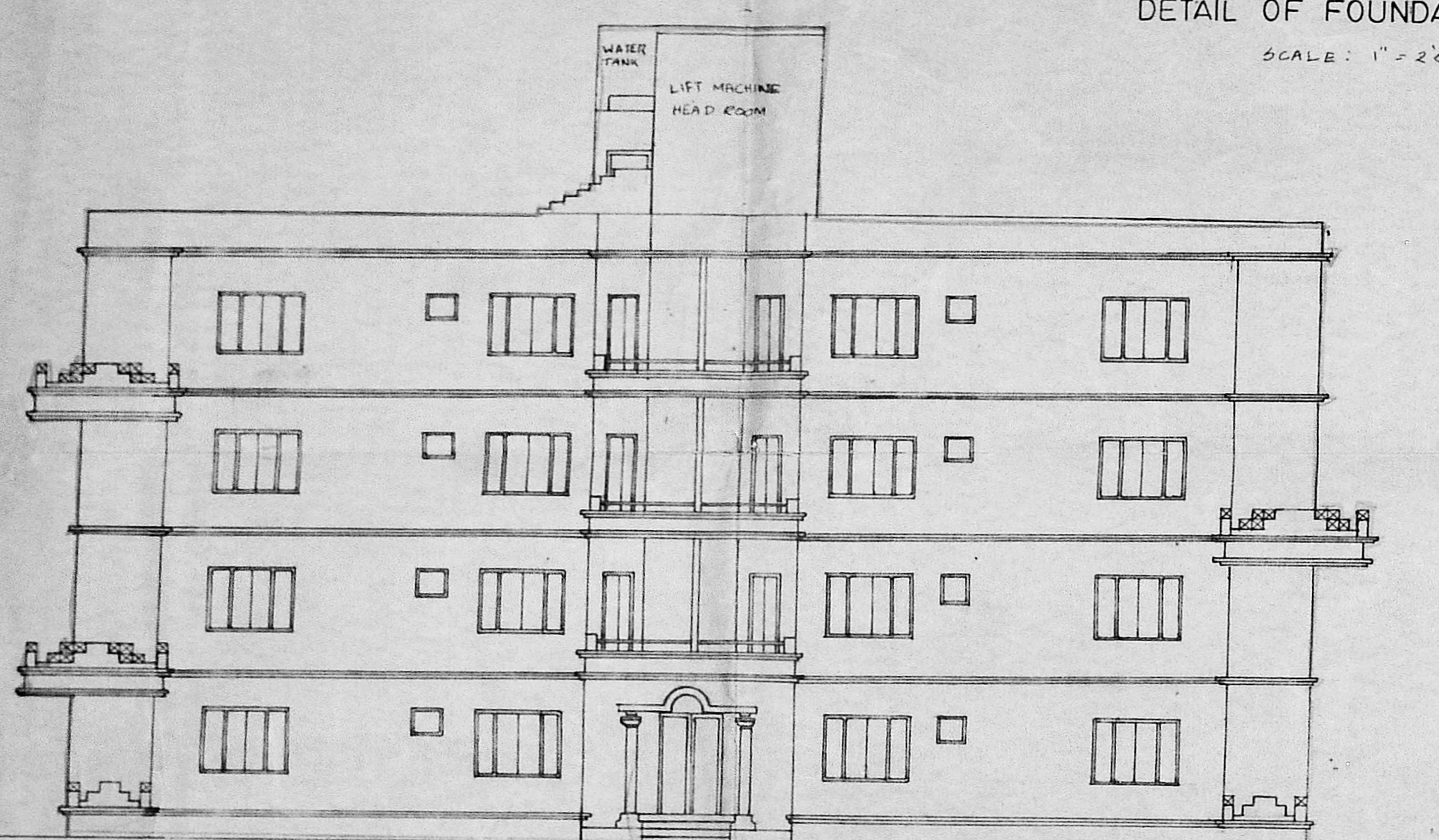

GROUND FLOOR PLAN

TYPICAL FLOOR PLAN

SITE PLAN SCALE: 1" = 40'

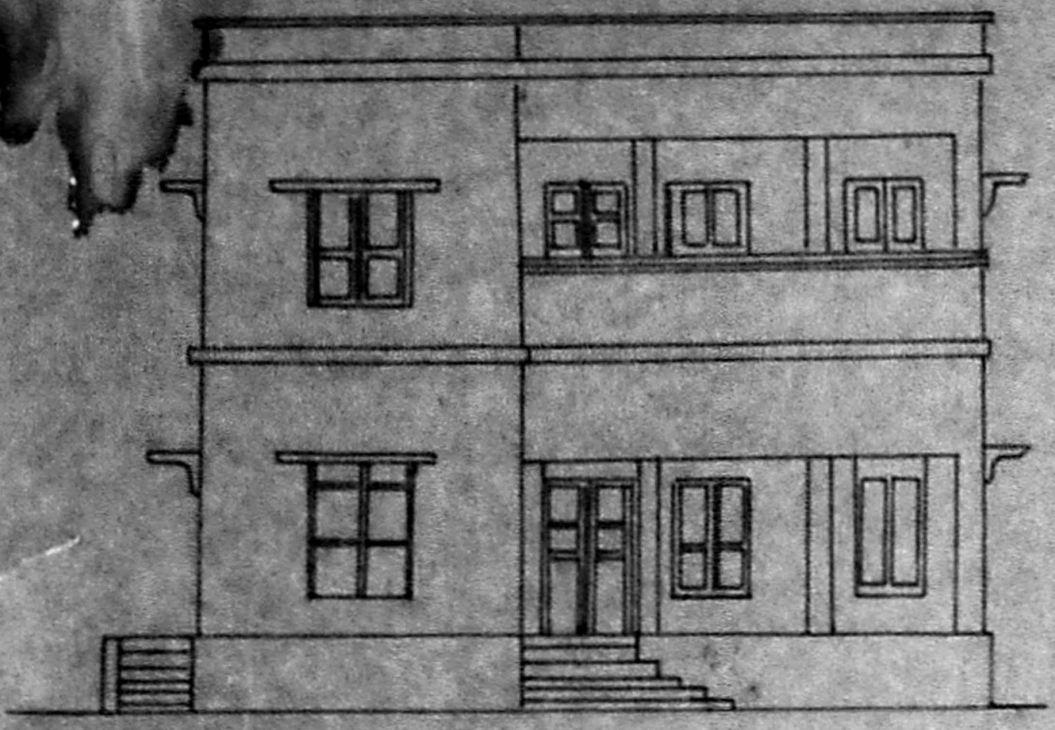

FRONT ELEVATION

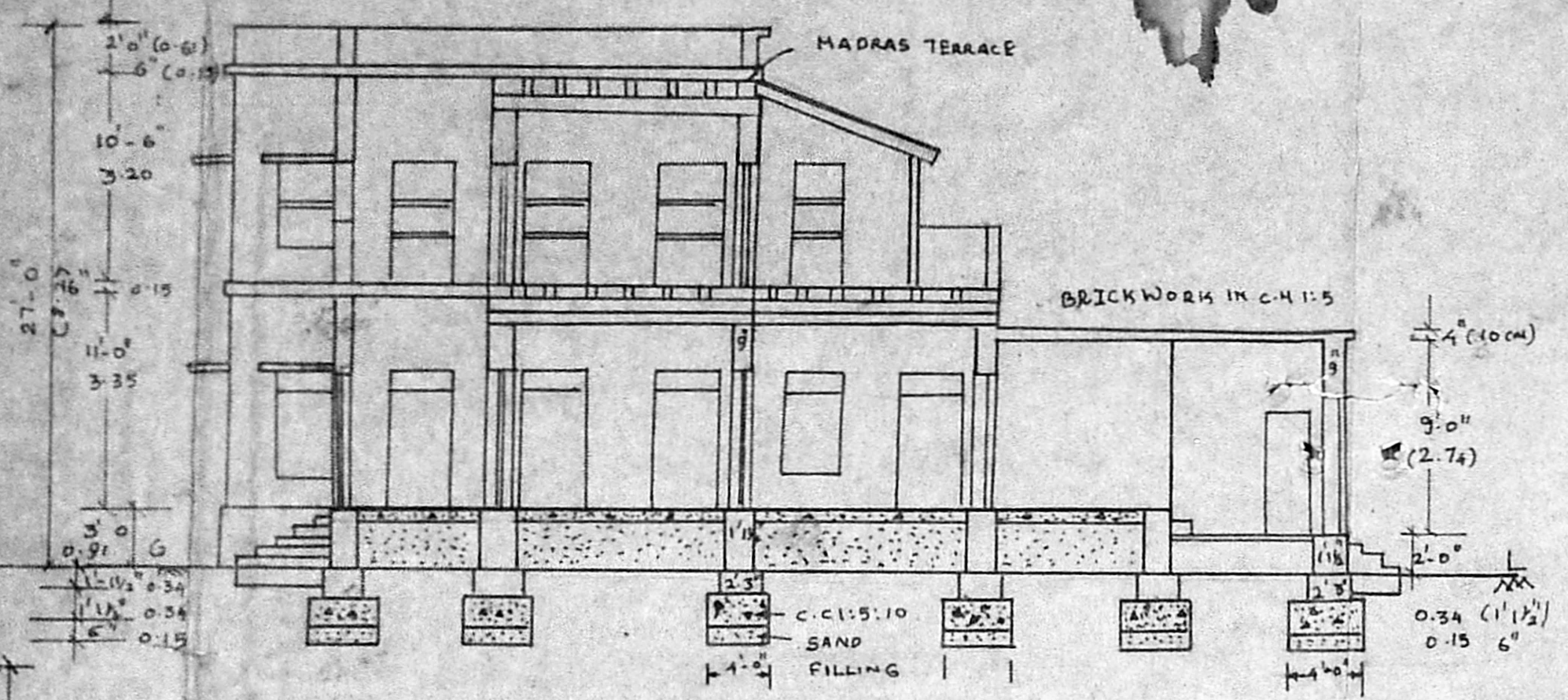

SECTION ON A B

Planning Permit No. P/10543/1416/A/20
APPROVED
 SUBJECT TO THE CONDITIONS IN THIS OFFICE LETTER.
 No. 62/2097/91 104/52
 FOR MEMBER SECRETARY
 MADRAS METROPOLITAN
 DEVELOPMENT AUTHORITY
 MADRAS - 600 008.

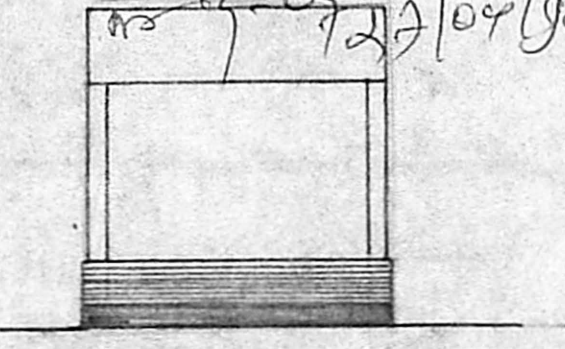

FRONT ELEVATION

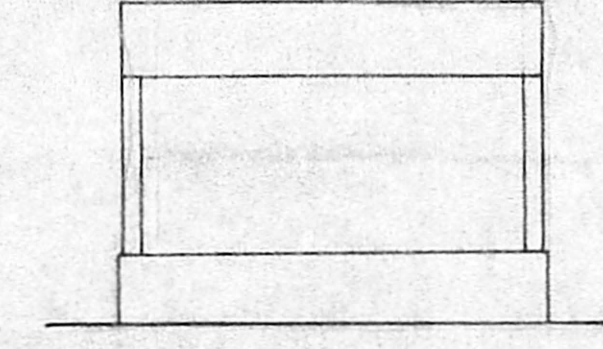

FRONT ELEVATION

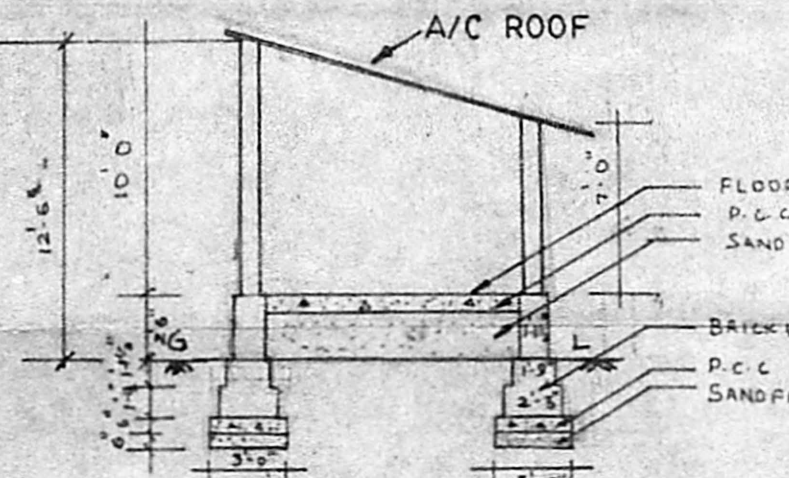

SECTION ON P Q

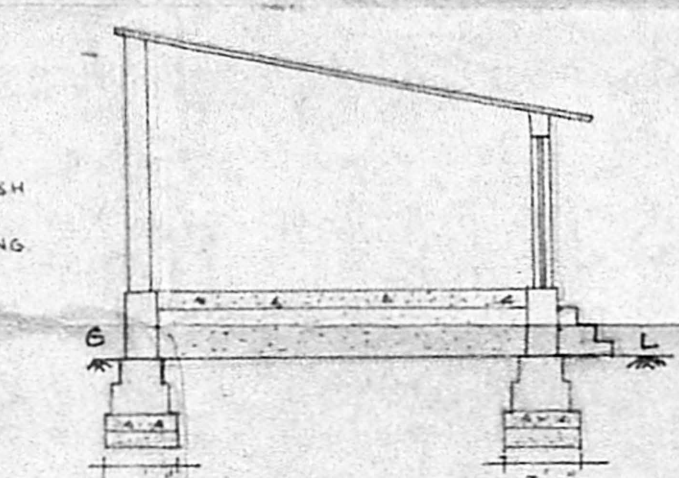

SECTION ON R S

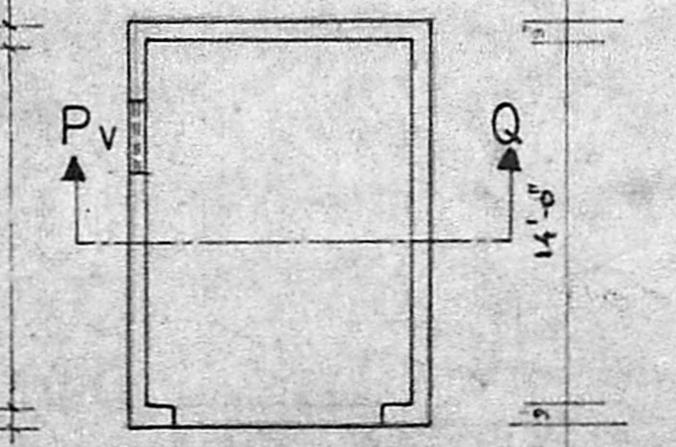

GROUND FLOOR PLAN FOR GARAGE

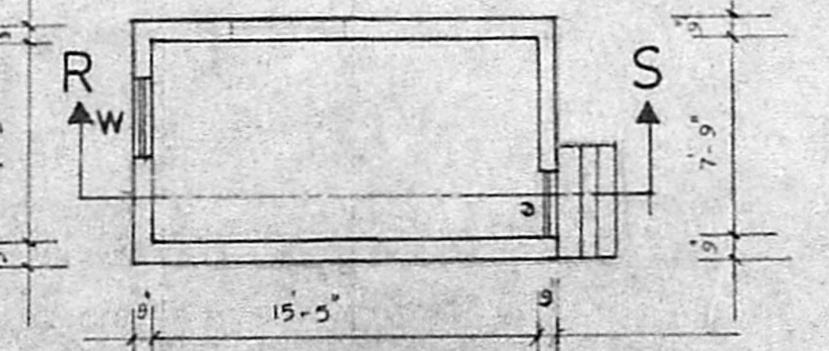

GROUND FLOOR PLAN FOR STORE ROOM

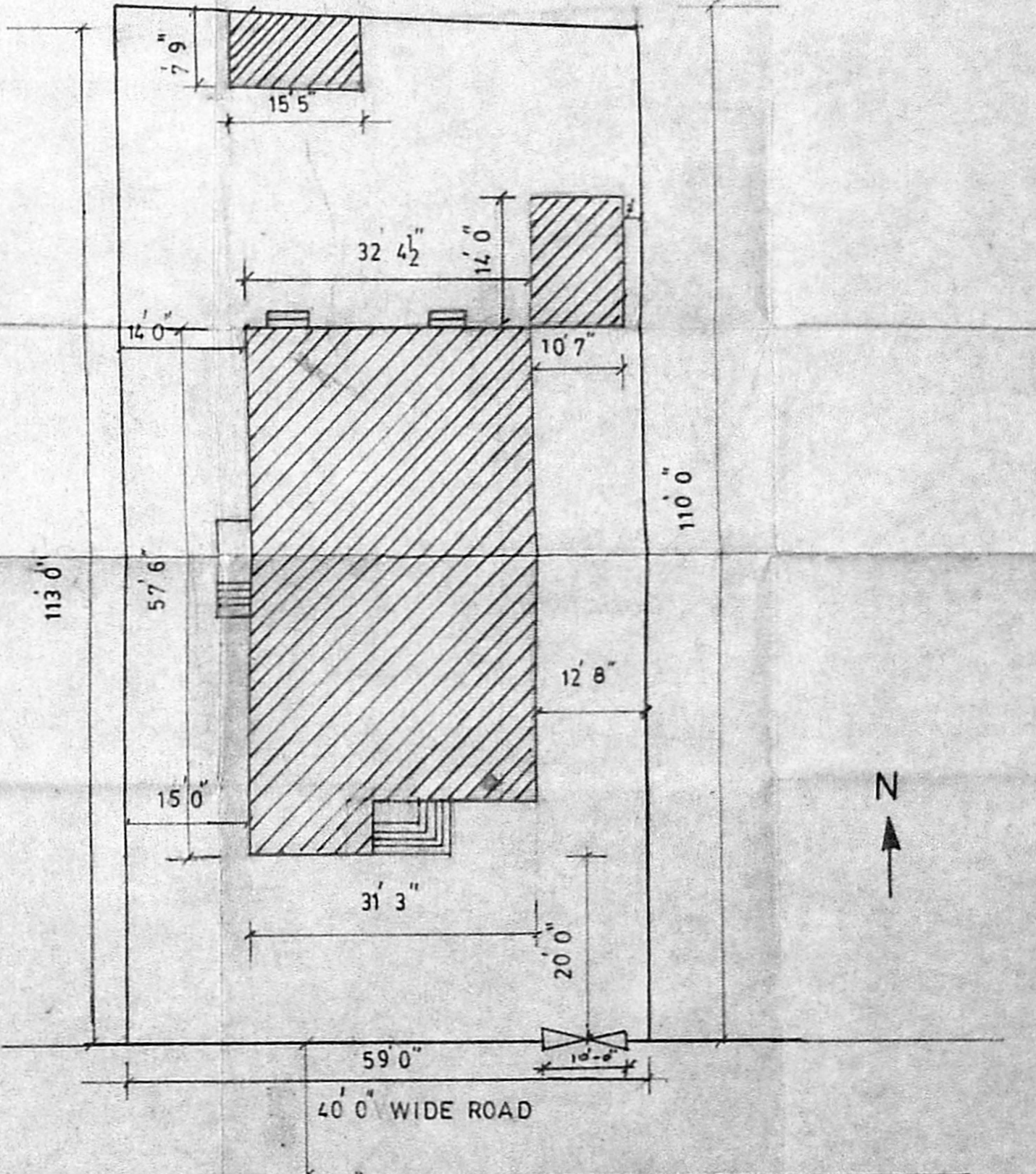

SITE PLAN SCALE = 1"=16' 0"

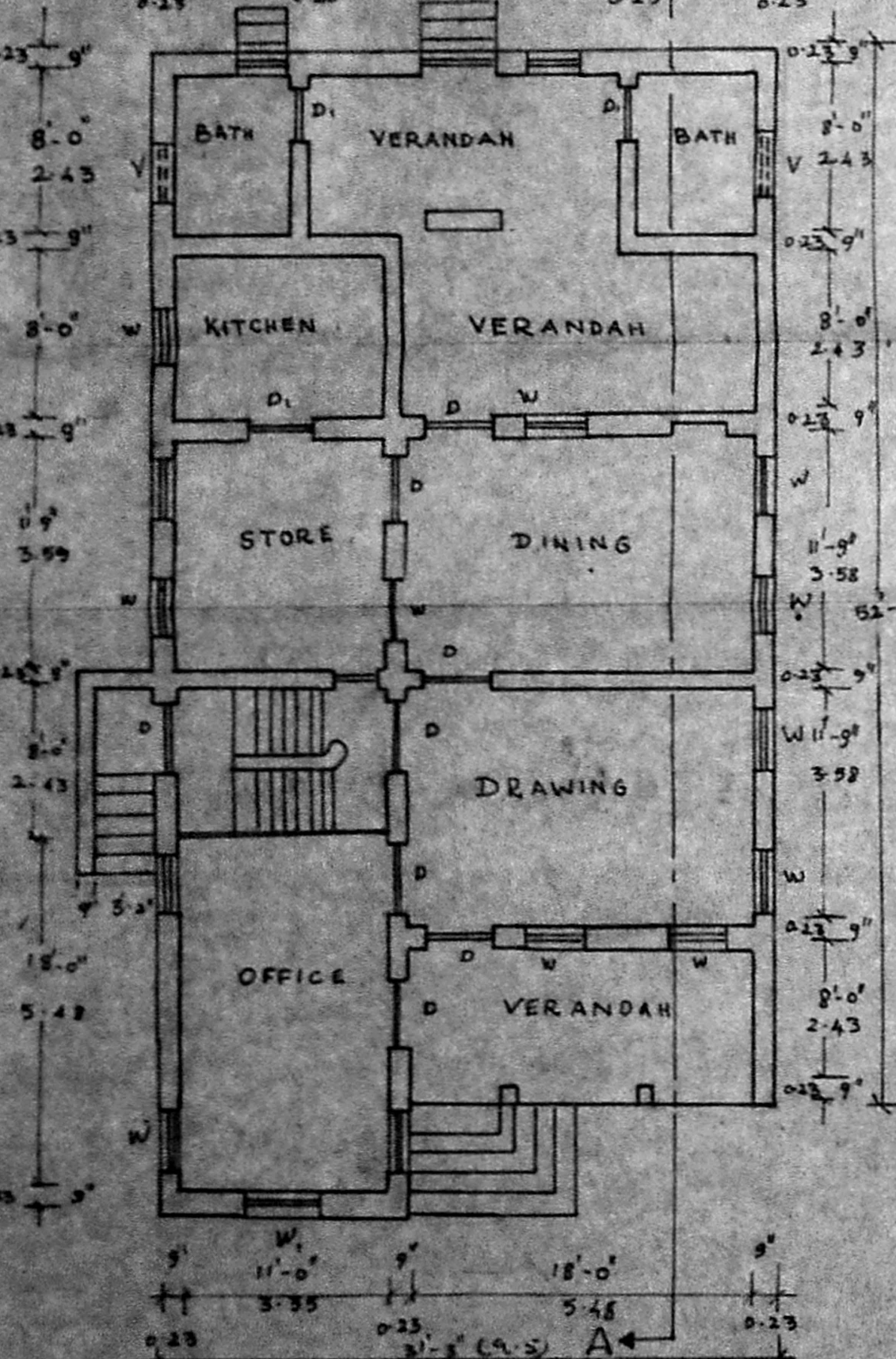

GROUND FLOOR PLAN

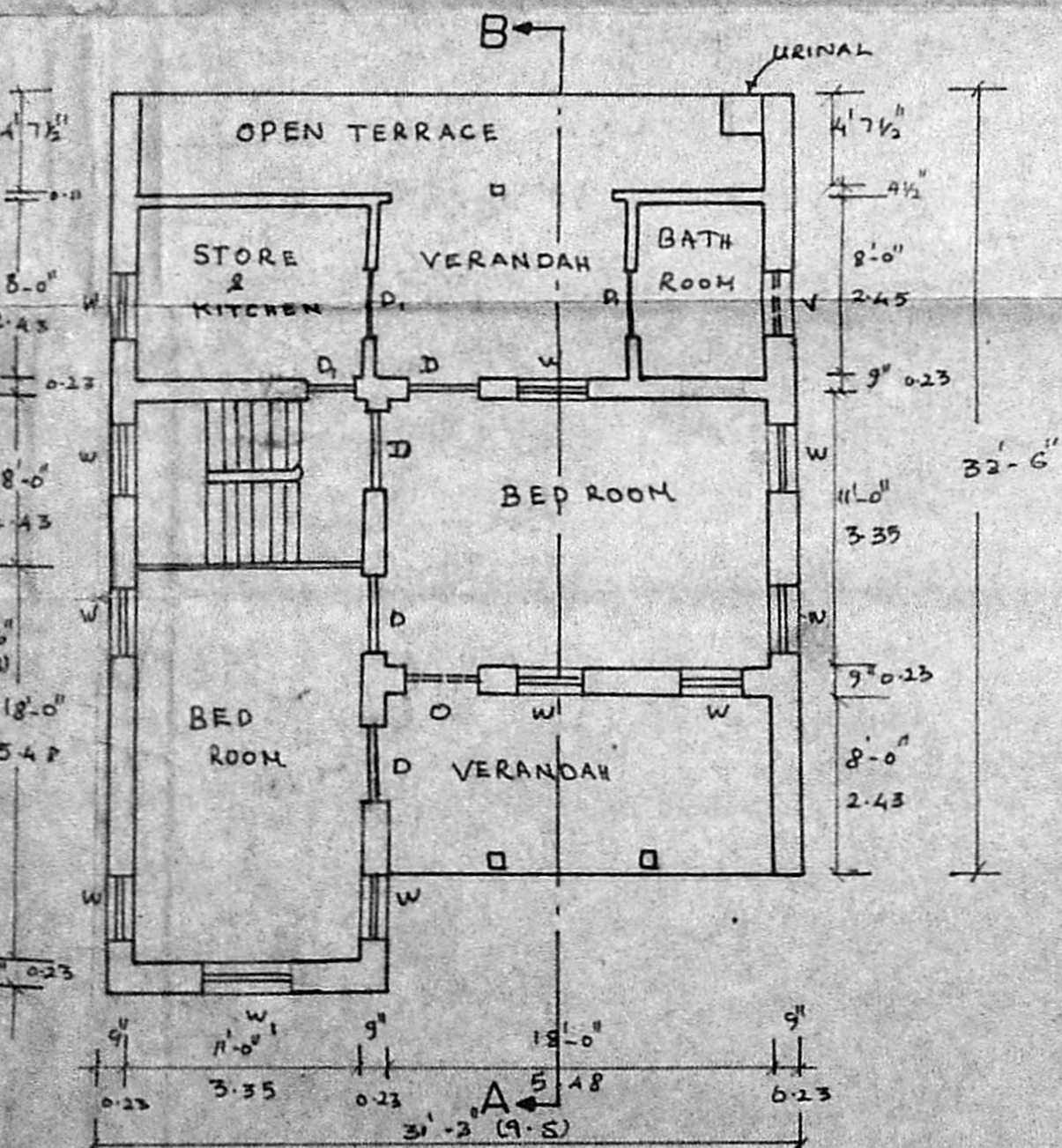

FIRST FLOOR PLAN

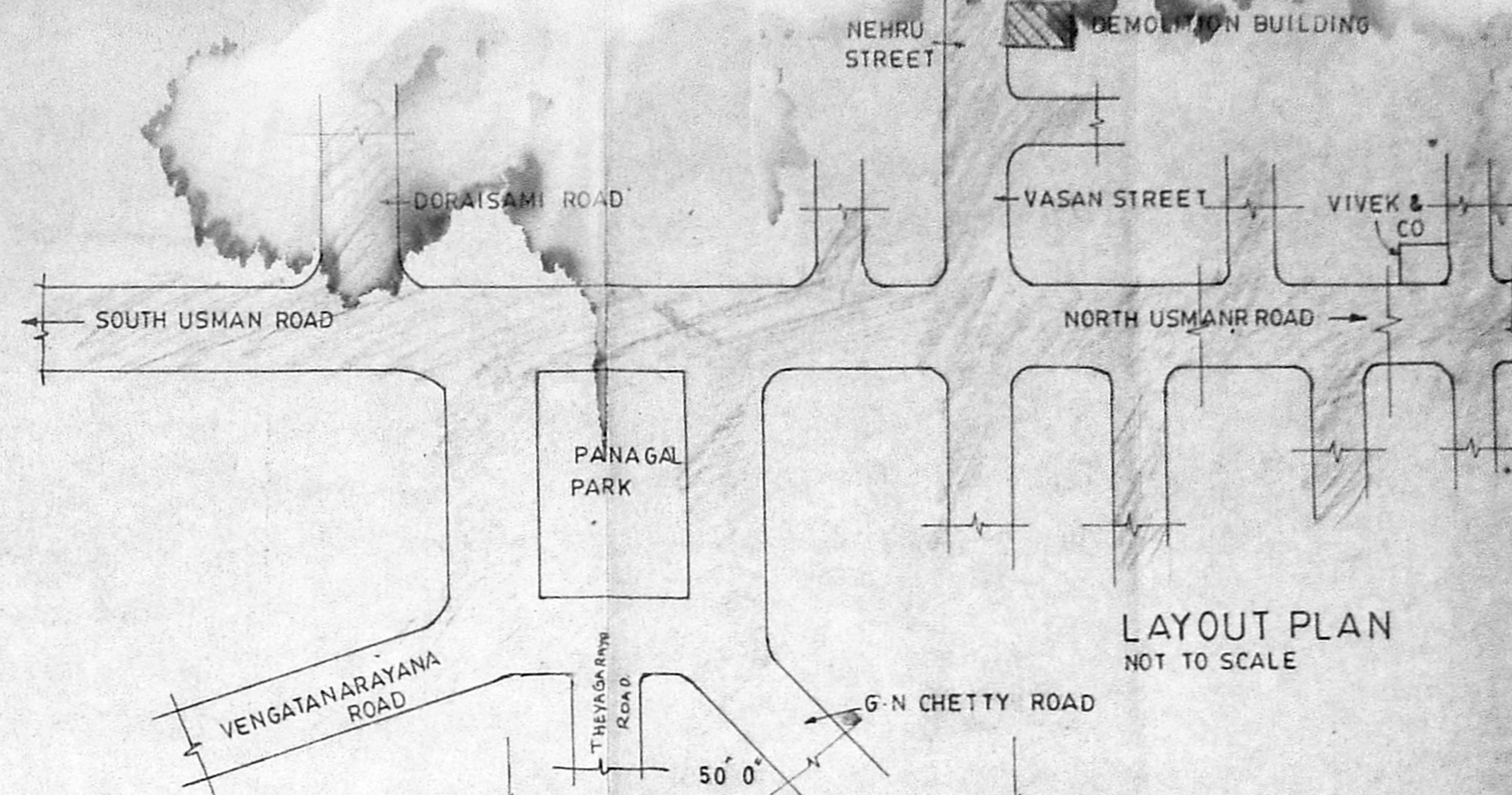

LAYOUT PLAN NOT TO SCALE

SPECIFICATION

- FOUNDATION IN BRICK WORK IN STEPPED FOOTING
- SUPER STRUCTURE IN 9" THICK BRICK WORK
- ROOF IN MADRAS TERRACE
- WOODEN JOINING IN COUNTRY WOOD

REFERENCE

- | | | | |
|---|----|--------|---------------|
| 1 | D | DOOR | 1.00m X 1.90m |
| 2 | D1 | DOOR | 0.75m X 1.90m |
| 3 | W | WINDOW | 0.90m X 1.45m |
| 4 | W1 | WINDOW | 1.35m X 1.45m |

LEGEND

- DEMOLITION SHOWN THUS
- EXISTING SHOWN THUS

CLIENT SIGNATURE	ARCHITECTS SIGNATURE
REGISTERED ARCHITECT J. RAMESH BARCH, A.I.A. REGD. NO. IN COMPARISON OF MADRAS REGD. NO. IN COMPARISON OF ARCHITECTS	

NO	BY	DESCRIPTION	NO
REVISIONS:		ISSUE OF PRINTS	
SCALE: 1"=8' 0"		DATE	
DEALT: P. PARTHA SARATHY			
CHECKED:			

DRG TITLE
 CORPORATION DRAWING FOR DEMOLITION
 PROJECT TITLE:
 PROPOSED DEMOLITION OF
 HOUSE AT, PLOT NO 10, SNO
 SNO, NEHRU STREET,
 T. NAGAR, MADRAS-17.

CLIENT:
 AMMANATH PROMOTERS
 CONSULTANT.

VISTARA
 ARCHITECTS AND INTERIOR DESIGNER

1322, 18TH MAIN ROAD, ANNANAGAR WEST,
 MADRAS-40.

JOB NO. DRG NO. REVISIONS